

GROUND REFLECTED CEILING PLAN
SCALE 1:100

CEILING SCHEDULE

X
Y
DENOTES CEILING TYPE
DENOTES CEILING HEIGHT ABOVE FFL

LEGEND

FPB DENOTES 10mm THICK FLUSH PLASTERBOARD LINING
FC DENOTES 6mm FIBRE CEMENT LINING
NC DENOTES NO CEILING
VARY DENOTES VARYING CEILING LEVEL
BH BULKHEAD IN CEILING - 10mm FLUSH PLASTERBOARD LINING
T TIMBER BATTEN AT 20mm SPACED ON PAINTED 6mm FIBRE CEMENT LINING
C CONCRETE UNDERSIDE

NatHERS ASSESSMENT

REFER TO THE ENGINEERS NatHERS ASSESSMENT REPORT FOR THE THERMAL INSULATION & GLAZING REQUIREMENTS.

ACOUSTIC NOTE

REFER TO THE VIPAC ENGINEERS ACOUSTIC ASSESSMENT REPORT FOR THE REQUIRED NOISE LIMITS.

IN ADDITION, REFER TO COUNCIL PLANNING CONDITION 16 FOR GLAZING ACOUSTIC;
- 6mm LAMINATED GLAZING FOR GROUND FLOOR TENANCIES
- 8mm LAMINATED GLAZING/10mm GAP/ 6mm GLAZING FOR BEDROOMS FACING PROSPECT ROAD

#	17.05.19	AMENDMENTS TO APARTMENTS	DP
A	18.05.18	FOR CONSTRUCTION	DP
REV	DATE	COMMENT	DRN



CITIFY

FERRONE

WEB WWW.FERRONE.COM.AU	ABN 49 613 271 131
E-MAIL ARCHITECT@FERRONE.COM.AU	PHONE 0849 374 786
POSTAL ADDRESS P.O. BOX 3414, RUNDLE MALL, ADELAIDE, SA, 5000	
BUSINESS ADDRESS LEVEL 2, 93 RUNDLE MALL, ADELAIDE, SA, 5000	
ALL RIGHTS RESERVED. THESE DRAWINGS REMAIN THE INTELLECTUAL PROPERTY OF FERRONE ARCHITECTS PTY LTD. ANY REPRODUCTION OF WHOLE OR PART THEREOF IS STRICTLY PROHIBITED WITHOUT PRIOR CONSENT. ALL DRAWINGS ARE CONCEPTUAL ONLY AND ARE SUBJECT TO CHANGE WITHOUT NOTICE. DIMENSIONS AND AREAS ARE APPROXIMATE AND MAY VARY ON SITE WITH ACTUAL CONSTRUCTION. © 2017 FERRONE ARCHITECTS PTY LTD	

FOR CONSTRUCTION

CLIENT: CITIFY & BFC PTY LTD ADDRESS: 117 PROSPECT ROAD PROSPECT SA 5082 PROJECT: THE WILLCOX APARTMENTS	SHEET TITLE: REFLECTED CEILING PLAN GROUND	JOB REF: 18.CITI DF SCALE: 1:100 DRAWING NO. WD.501	DATE: MARCH 2018 CHECKED: DF PAPER: A1 REVISION: B
--	--	---	---

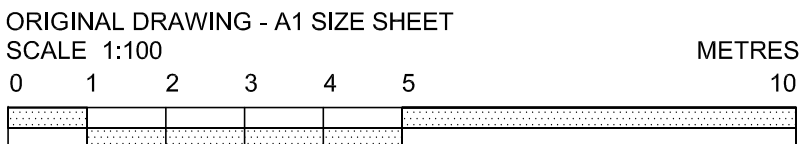

ALL EXHAUST FANS TO BE VENTED TO THE OUTSIDE

SITWORKS, DRAINAGE AND LEVELS TO BE AS PER ENGINEERS DESIGN AND DETAIL

BUILDER TO CHECK AND CONFIRM ALL DIMENSIONS PRIOR TO COMMENCEMENT OF CONSTRUCTION